Winter Series Race 1 – Tay Creggan - Doubles

Date	5th May 2019

Photo: Dean Jones

Location	Tay Creggan, 30 Yarra St Hawthorn. Thank you to Strathcona Baptist Girl's Grammar School for the use of their campus
Host club	Fairfield Canoe Club (FCC)
Race distances	Div10 = 2.8 km, Div7-9 = 8 km, Div5-6= 15 km, Div1-4 = 22 km
Race format / course description	This year we are again hosting our club race at Strathcona's beautiful Tay Creggan campus. Paddlers will head towards the city, with full distance paddlers turning at Princes Bridge, middle distance paddlers turning at Herring Island and short distance paddlers turning near Leonda, before heading upstream to Abbotsford Brewery and then turning for the final run home to Tay Creggan. This is a designated 'doubles race but 'singles' are also welcome.
Portage	No
Start / finish	Tay Creggan
Entry fee	$ Paddle VIC Winter Series
Check-in time	8:30 to 9:00 am for 10:00 am start
Briefing time	9:30 am
Race start time	10:00 am
Presentations	12:30 pm
Compulsory safety equipment	Wearing of an approved PFD is mandatory for this event.
Food	Hot food, drinks, coffee available for the duration of the race
Facilities	Parking, showers, changing facilities and toilets.
Registration link	https://www.webscorer.com/register?raceid=158154
Facebook event	Paddle VIC Marathon will set this up
Website link	Paddle VIC website
Contact	For more information contact Joe Alia (CV Marathon, 0418 920 401), Pat Maclean (Fairfield, 0423 261 996) or John Young (INCC, 0417 444 350).

WS1 Tay Creggan – Course Map (Note – changed course from last year)

Long Lap 6.9 km

2019 Paddle Victoria Marathon Winter Series Race 1 – long lap (6.9 km)

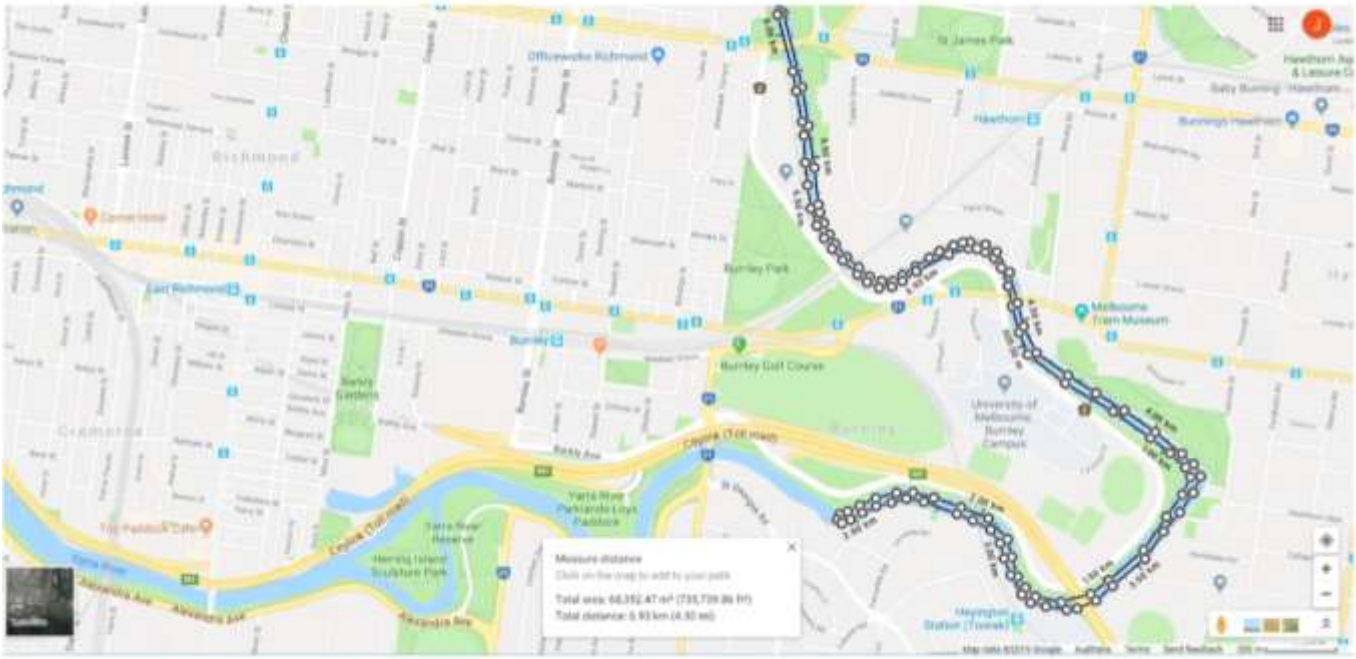

Divisions 1-4: 3 long laps, 1 short lap, total distance = 22 km
Divisions 5-6: 2 long laps, 1 short lap, total distance = 15 km
Divisions 7-9: 1 long lap, 1 short lap, total distance = 8 km
Division 10: 2 short laps = 2.8 km

Short Lap 1.4 km

2019 Paddle Victoria Marathon Winter Series Race 1 – final short lap (1.4 km)